

Begining at a Wpine
 thence by Barthow & Patton
 now Jas. Strawbridge No 67861
 N 9 E. 176 a Button wood
 thence by land not yet returned
 S. 81. W 68 a Wα
 S. 58. W 37 a Button wood
 N. 51. W 24 White Hicky
 N. 22. E. 76 W. pine
 S. 58. W. 82 Black Ash
 N. 80. W. 99. White Ash
 South 120 a Heml.
 S. 40 W. 45 a Heml.
 S. 44 E. 62 Wpine
 South 108 a Post
 in a line of Jas. Strawbridge
 and thence by the same
 N. 64 1/4 E. 238. 5 ps to the
 place of begining —

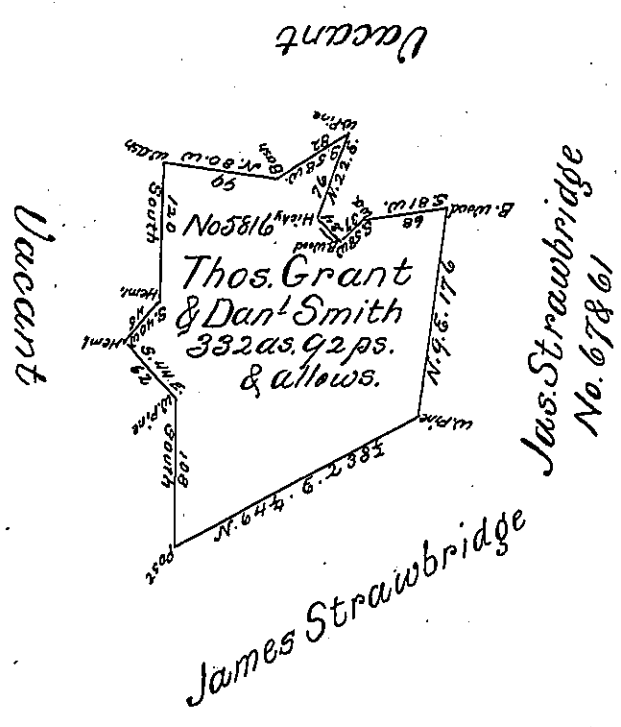

Surveyed 8 mo. 23 d. 1802 the above de-
 scribed tract of land in pursuance of a Warrant
 granted to Thomas Grant and Danl. Smith
 dated Janry 15th. 1798 No 5816 situate on Crooked Creek
 adjoining lands of James Strawbridge and others
 as above containing three hundred and thirty two
 acres and Ninety two perches and allowes of six pr cent

William Ellis D.S.
 Saml. Cochran Esqr. S. Gel.

IN TESTIMONY that the above is a copy of the original remaining on file in
 the Department of Internal Affairs of Pennsylvania, made
 conformably to an Act of Assembly approved the 16th day of
 February, 1833, I have hereunto set my Hand and caused
 the Seal of said Department to be affixed at Harrisburg,
 this second day of May 1899

James W. Fatta
 Secretary of Internal Affairs.